

SKIATHOS BASE INFO

NORTHSAILING

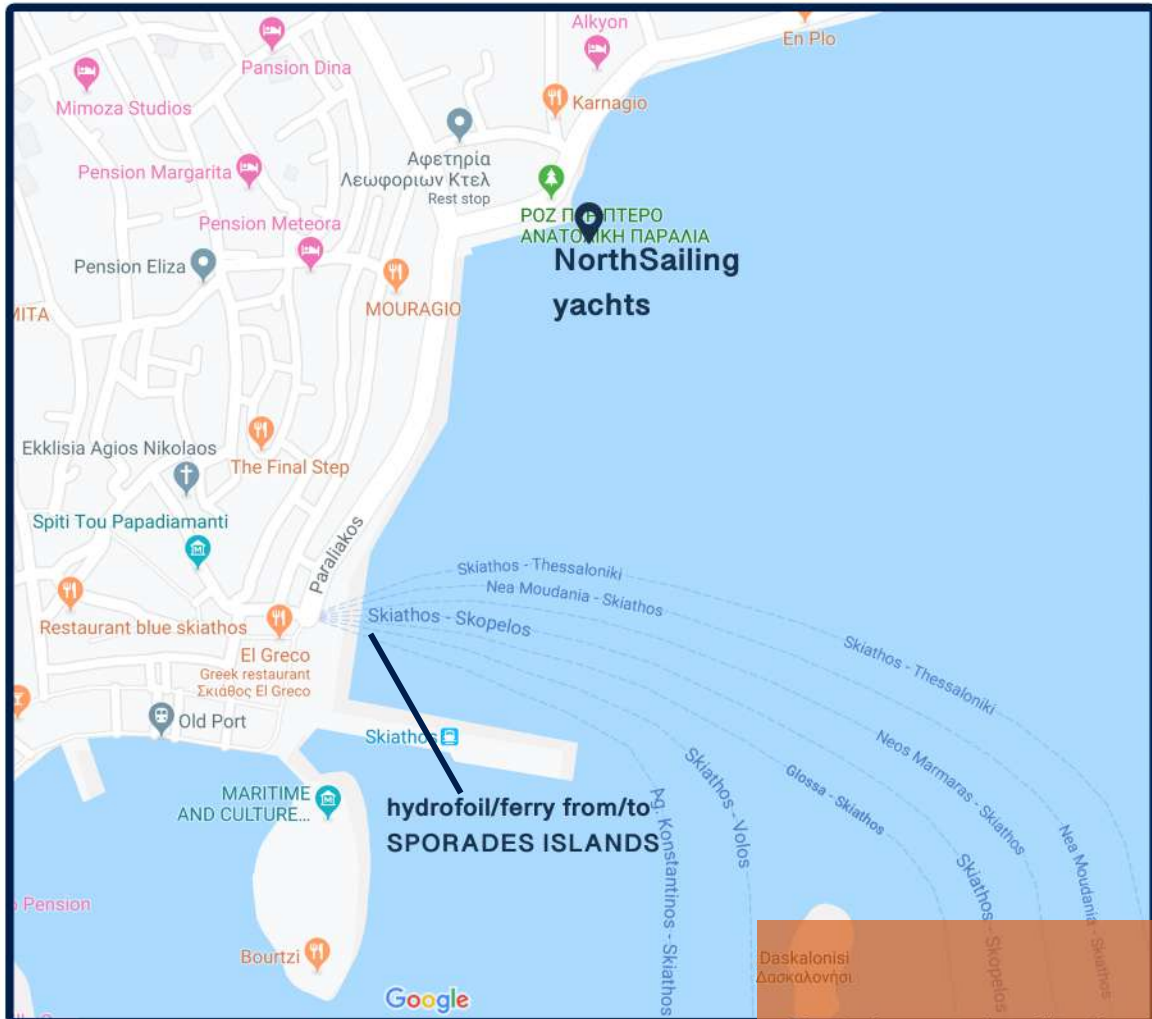

Skiathos useful information

- modern & cosmopolitan capital
- Large variety of restaurants and bars
- Good connection with Greek or foreign airports
- Good connection with the land and Volos city with hydrofoil and ferry
- Supermarkets are in distance close to the port, one can go walking.

Port place: region floating dock, new port of Skiathos

Email: info@northsailing.gr

Base Manager: Christoforos Gkritzelakis

Mobile phone: +306972054346

Useful Telephone Numbers

Skiathos Municipality: +30 24270 22022

Police Emergency: 100, 133

Tourist Police: +30 24270 23172

Medical Emergency (Skiathos Health Centre):
+30 24270 22222

Port Authority: +30 24270 22017

KTEL Skiathos: +30 24270 22386

Skiathos Airport: +30 24270 22049

Taxi: +30 24270 24461

SKIATHOS CHECK IN/OUT INFO

Check in time: 17:00 | **Check out time: 09:00**

***Important:** The boat must be back to the base one day before disembarkation till 18:00 (our team is going to wait for you in the port till 20:00)

**Early check in & late check out are available on extra charge. Early check in can be arranged till one week before embarkation and late check out till check in.*

Documents required at check-in:

- Booking Confirmation/Board Pass
- Passport or Identity Card for all crew
- Skipper Licence
- Credit card with enough funds for the Security Deposit

Security Deposit:

At check-in, you will be asked for an authorisation of your credit card (VISA or Mastercard) via POS for your security deposit. At check-out, if there has been no damage, NorthSailing will instruct their bank to release the amount that is being held as a guarantee against your credit card. The bank involved will take at least one week in order to release the amount.

Insurance coverage

We do not offer security deposit insurance.

Other useful things for you to know:

Charter Party: At check-in, you will be asked to sign the complete charter party, as legally required by the Greek Port Authorities. Before you leave the port you will need to have it stamped, along with the correct crelist filled in the respective document.

Fuel Tank: You will receive the yacht with a full tank of fuel. At the end of your charter, we will refill the yacht's fuel tank at your check-out and you will be charged with the amount of fuel that you have used during your charter.

Yacht Inventory: A member of the NorthSailing team will come aboard your yacht during your check-in to go through the inventory with you, so that you can satisfy yourself with the condition of the yacht and its equipment and make sure that everything is there as per the inventory checklist. You will keep a copy of the inventory, so that you can remind yourself where is what through its detailed and informative photos.

Included in Your Charter: Bed linen, set of towels, pillows, light quilted blankets, full kitchen equipment, dinghy with oars, autopilot, GPS/plotter, one set of snorkelling gear, Greek water pilot, map/charts of the sailing region, full safety equipment.

Electricity on the Yacht: All yachts have 12V sockets (suitable for charging smartphones and tablets – not hairdryers or laptops!)

Provisions (Food Shopping): Provisioning is not available in port of Volos. There is also the possibility to make your shopping in the local super-market and get it delivered to the yacht.

Transport from/to Skiathos Airport: The distance between Skiathos Airport and the port in Skiathos is 2,5km (approximately 10minutes). You can reach the port with a taxi.